Be Thou My Vision

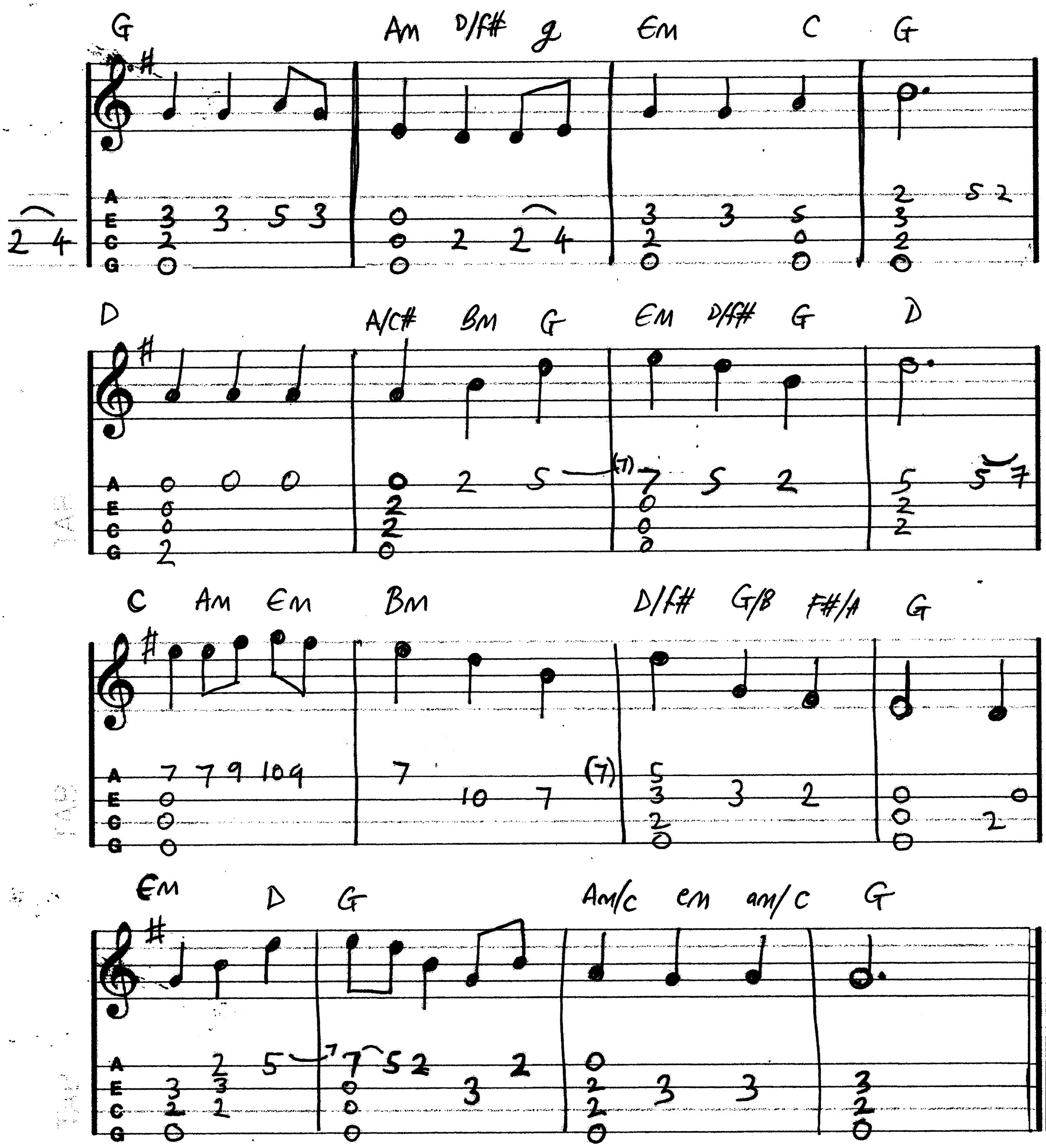

WWW.MICHAELJKING.COM